

# Thursday Auxiliary Courses to Consider

See below for suggested courses for auxiliaries. Please check audience identified by each course in this brochure to see if the speaker has recommended your registration category. Visit [Hinman.org/Education-Events/Courses](http://Hinman.org/Education-Events/Courses) to search courses by audience, day, program type or speaker.



## HYGIENISTS

Speaker Last Name	Topic	AM/PM	Page
Hygiene Track	Prevention Convention	All Day	14
Wall	Powerful Partnership	AM	17
Banta	Effective Scheduling	PM	17
Viola	Pharma "Top of the Hemp"	AM	21
Crossley	Opioid	PM	19
Politis	Red, Swollen – Fix Gums	PM	18



## OFFICE STAFF

Business Office Track	Business Office Bonanza	All Day	13
B. Stanley	Creating Cash Flow	AM	17
Banta	Effective Scheduling	PM	17
Behrendt	Dental Marketing	PM	18
Murphy	Sleep and Medical Billing	AM	16
Wann	HIPPA/Cybersecurity	PM	19
Emmott	Google Juice	AM	20
Phillips	Communications, Coding, Collections	AM	22
Levin	Build World Class Team	PM	23



## ASSISTANTS

Assisting Track	Assisting Extravaganza	All Day	15
Brady	Esthetic Tips	AM	17
Bruce	Treatment Planning	PM	18
Spencer	Night Guards	PM	19
Davis	Fructose & Lectins	PM	19
Crossley/Gardiner	Changing Standards	AM	17
Crossley	Opioids	PM	19
Graham	Radiology	AM	21
Hawkins	Medical Emergencies	AM	22
Preventive Equipment Maintenance	Equipment Maintenance	AM/PM	11
DANB Forum	Dental Assisting	PM	23
Braswell	Lions and Tigers	PM	23



**Visit the Exhibit Hall**  
from 9:30 a.m. – 5 p.m.  
to check out the latest products and  
services, have lunch and earn CE!

**Attend the  
Keynote Session**  
with  
Col. Nicole Malachowski

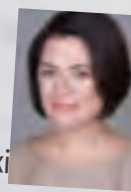

# Friday Auxiliary Courses to Consider



## HYGIENISTS

Speaker Last Name	Topic	AM/PM	Page
Bendit	Ergonomics	PM	29
Graham	Radiology Hands-On	AM	27
Davis/Low	Power & Powder Hands-On	AM/PM	27
Graham	Ultrasonic Hands-On	PM	28
Riley	Biology of Disease	AM	32
Wann	OSHA	AM/PM	33
Behrendt (Take the Whole Team!)	10 Top Secrets	AM	34
Auxiliary Lunch & Learn		PM	30
Braswell	Perio Medicine	PM	35
Low Dog	Womens Health	PM	37
Mausolf	W.O.W. Service	AM	39
Odiatu/Hurley	Hinman Luncheon	AM	56
Hinman's Night Out	At The Tabernacle	PM	57



## OFFICE STAFF

Gunn	Financial Systems	AM	30
Wann	OSHA	AM/PM	33
Banta	Huddles	AM	34
Levin	Case Presentation	AM	34
Auxiliary Lunch & Learn		PM	30
Crossley	Weed	PM	35
Behrendt	Be All We Can Be	PM	36
Low Dog	Women's Health	PM	37
Banta	Insurance Game	PM	37
Guzzardo	Scheduling All Star	PM	37
Mausolf	W.O.W. Service	AM	39
Odiatu/Hurley	Hinman Luncheon	AM	56
Hinman's Night Out	At The Tabernacle	PM	57



## ASSISTANTS

Bendit	Ergonomics	PM	29
B. Stanley	Records for Ortho	AM	27
Trost	Provisional Anxiety	AM/PM	28
Preventive Equipment Maintenance	Equipment Maintenance	AM/PM	28
Auxiliary Lunch & Learn		PM	30
Rothman	The 4 "Ps"	AM	33
Wann	OSHA	AM/PM	33
Riley	Forensic Dentistry	PM	36
Crossley	Weed	PM	35
Nanne	Oral Cavity	PM	39
Wilson	Infection Control	PM	40
Odiatu/Hurley	Hinman Luncheon	AM	56
Hinman's Night Out	At The Tabernacle	PM	57

Visit the Exhibit Hall from 9:30 a.m. – 6 p.m. to check out the latest products and services, have lunch and earn CE!

Attend  
**Hinman's NIGHT OUT**  
 AT THE TABERNACLE  
 Presented by cricket wireless  
 from 7 – 10:30 p.m.

Register for the Auxiliary Lunch and Learn Fr504 from 12 – 1 p.m. Eat lunch and earn an hour of CE!



# Saturday Auxiliary Courses to Consider

See below for suggested courses for auxiliaries. Please check audience identified by each course in this brochure to see if the speaker has recommended your registration category. Visit [Hinman.org/Education-Events/Courses](http://Hinman.org/Education-Events/Courses) to search courses by audience, day, program type or speaker.



## HYGIENISTS

Speaker Last Name	Topic	AM/PM	Page
Pafford	Pain, Testing/Diagnosis	PM	46
Murphy	Case Acceptance	AM	47
Wall	RDH Return	AM	48
Viola	Medically Complicated	PM	53



## OFFICE STAFF

Speaker Last Name	Topic	AM/PM	Page
Gunn	Quickbooks Pro	AM	46
Murphy	Treatment Planning	PM	52
Phillips	Constantly Plugged In	AM	50
Banta	Top 10 Management	AM	50
Levin	Five Star Customer Service	AM	51
Hurley	Are We That Dysfunctional Family?	AM	52



## ASSISTANTS

Speaker Last Name	Topic	AM/PM	Page
Huffines	Senior Challenges	AM	47
Mausolf	Communication Solutions	AM	47
Odiatu	Transform Your Body	AM	50
Maron	Medical Update	AM	51
Trost	Top Clinical Tips	AM	51
Hurley	Are We That Dysfunctional Family?	AM	52
Murphy	Complex Case	PM	52
Viola	Medically Complicated	PM	53

### Visit the Exhibit Hall

from 9:30 a.m. – 3 p.m. to check out the latest products and services, have lunch and earn CE!

SATURDAY

